

Leicester  
City Council

**THIRD DESPATCH**

**MEETING OF THE PLANNING AND DEVELOPMENT CONTROL  
COMMITTEE**

**WEDNESDAY, 28 OCTOBER 2020**

Further to the agenda for the above meeting which has already been circulated, please find attached the following:-

**PLANNING APPLICATIONS AND CONTRAVENTIONS**

The Committee is asked to consider the recommendations of the Director, Planning, Development and Transportation contained in the attached reports, within the categories identified in the index appended with the reports.

Officer Presentation

***Officer contacts***

*Tel: 0116 454 6355 / 0116 454 5591 e-mail: [elaine.baker@leicester.gov.uk](mailto:elaine.baker@leicester.gov.uk) /  
[aqil.sarang@leicester.gov.uk](mailto:aqil.sarang@leicester.gov.uk)*



# Planning & Development Control Committee

28<sup>th</sup> October 2020

1



# Planning Applications Index

Planning & Development Control Committee 28<sup>th</sup> October 2020

**20201063**

**26 Asquith Boulevard**

**20201275**

**N 115 Uppingham Road, Hand  
Car Wash**

**20201345**

**1-1A Monsell Drive**

**20201655**

**1 The Roundway**



Leicester  
City Council

# 26 ASQUITH BOULEVARD

**20201063**

P&DCC 28<sup>th</sup> October 2020

3





[CLICK - 3D VIEW](#)

**20201063**  
**26 ASQUITH BOULEVARD**

5



20201063

26 ASQUITH BOULEVARD

9



20201063

26 ASQUITH BOULEVARD



7



20201063

26 ASQUITH BOULEVARD

8



20201063  
26 ASQUITH BOULEVARD

6



20201063  
26 ASQUITH BOULEVARD

10



20201063  
26 ASQUITH BOULEVARD

11

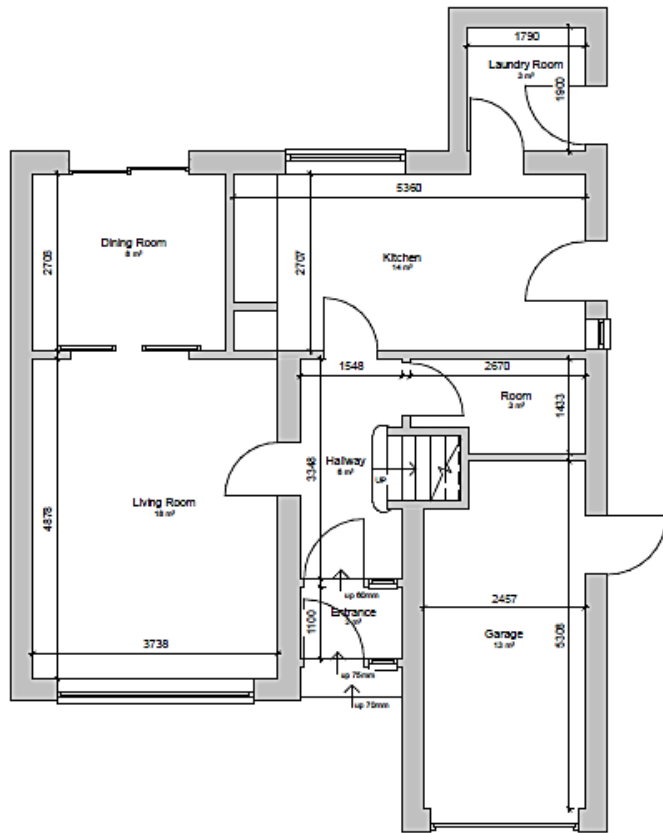

GROUND FLOOR  
1 : 50

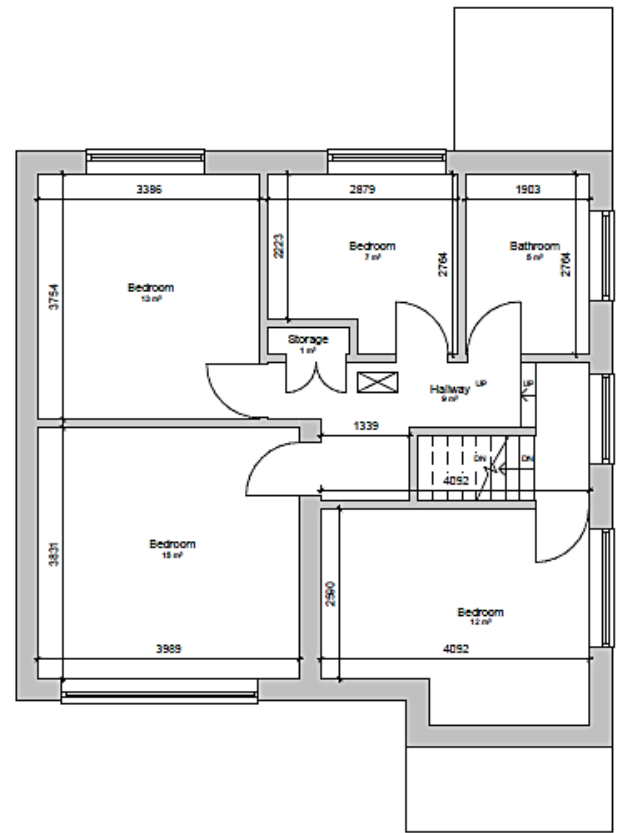

FIRST FLOOR

20201063

26 ASQUITH BOULEVARD

12

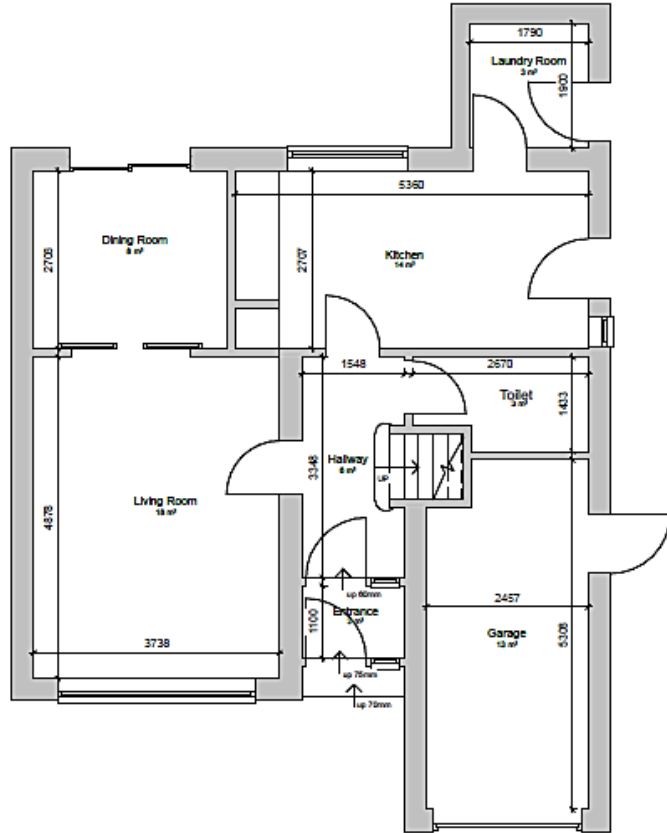

**GROUND FLOOR**  
4 - En

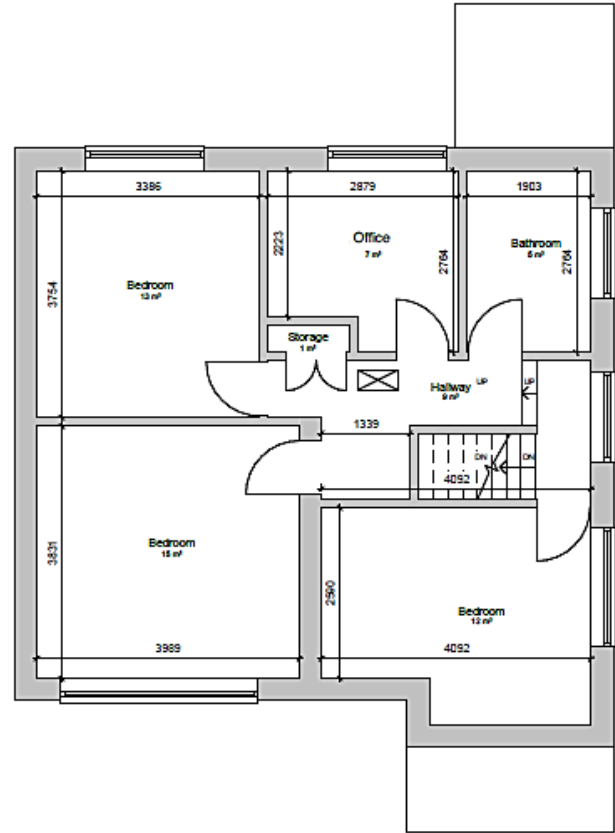

**FIRST FLOOR**

20201063

26 ASQUITH BOULEVARD



# 115 UPPINGHAM ROAD

**20201275**

P&DCC 28<sup>th</sup> October 2020

14







[CLICK - 3D VIEW](#)

**20201275**  
**115 UPPINGHAM ROAD, HAND CAR WASH**

















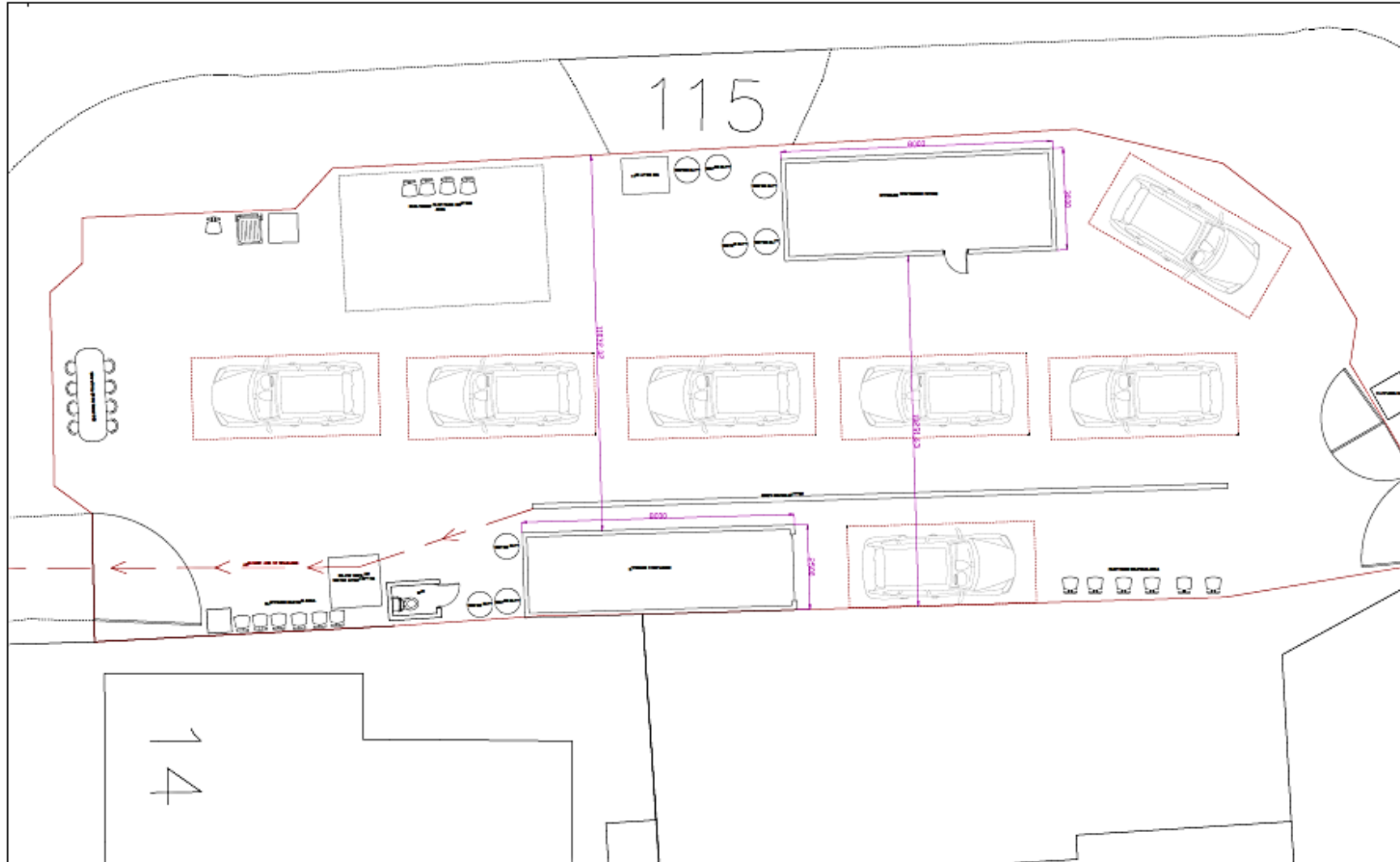



EXISTING:  
SOUTH ELEVATION @ 1:100



EXISTING:  
WEST ELEVATION @ 1:100

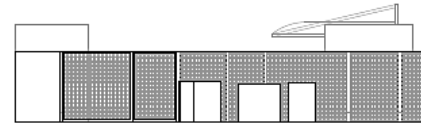

EXISTING:  
EAST ELEVATION @ 1:100

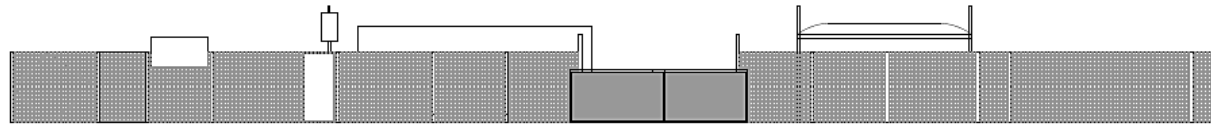

EXISTING:  
NORTH ELEVATION @ 1:100

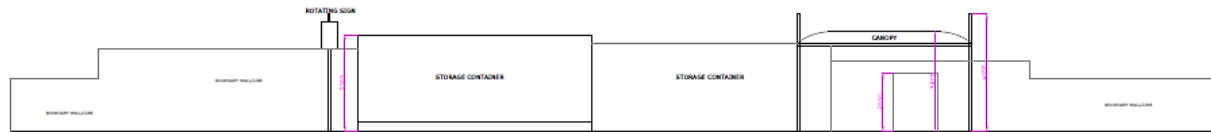

EXISTING:  
INSIDE BOUNDARY FENCE



# 1-1A MONSELL DRIVE

**20201345**

P&DCC 28<sup>th</sup> October 2020

26





27

Copyright Leicester C.C. Licence 100019264 2019

[CLICK - 3D VIEW](#)

**20201345**  
**1-1A MONSELL DRIVE**

28



20201345

1-1A MONSELL DRIVE



30



20201345

1-1A MONSELL DRIVE





32



20201345

1-1A MONSELL DRIVE



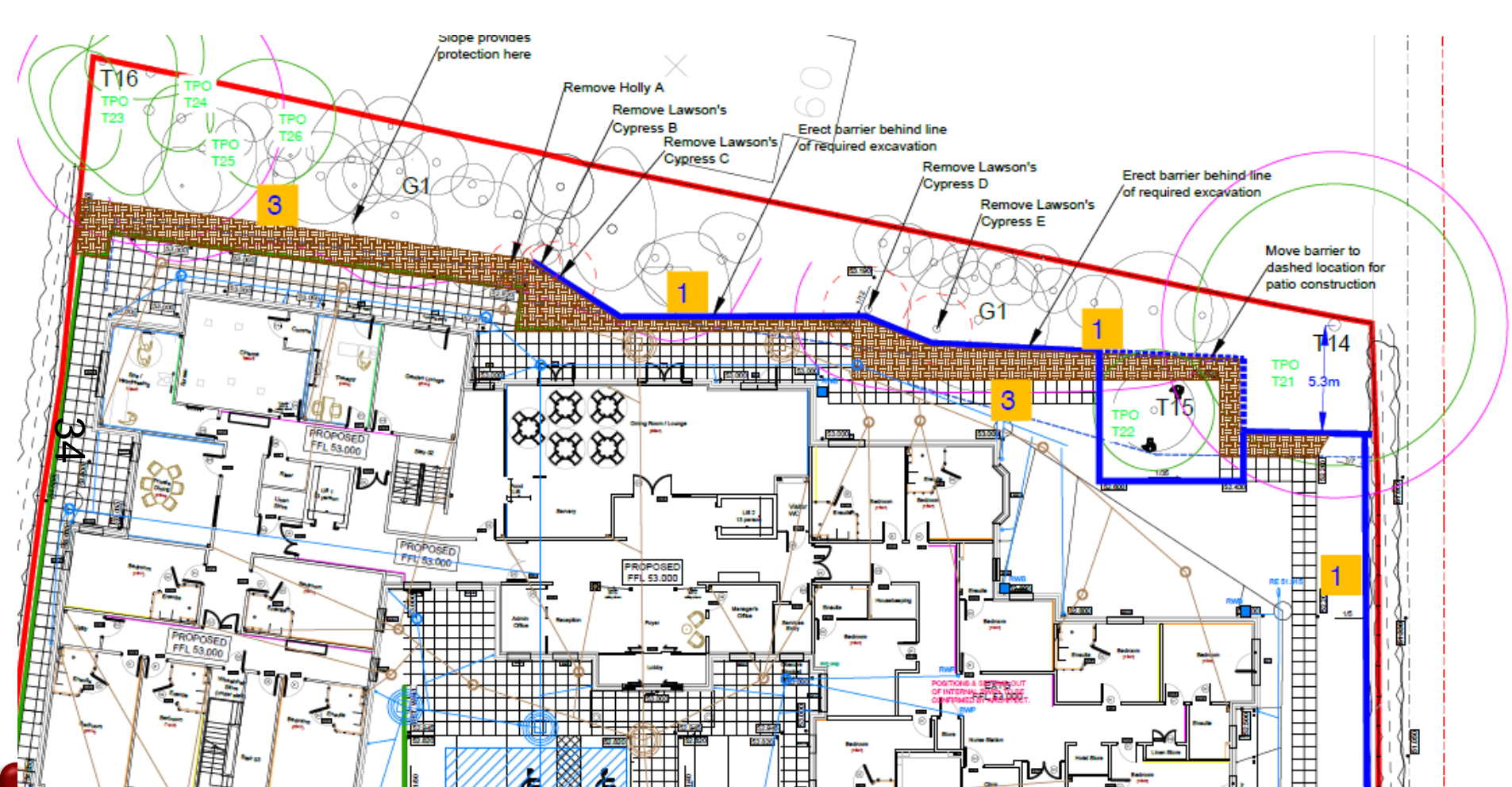

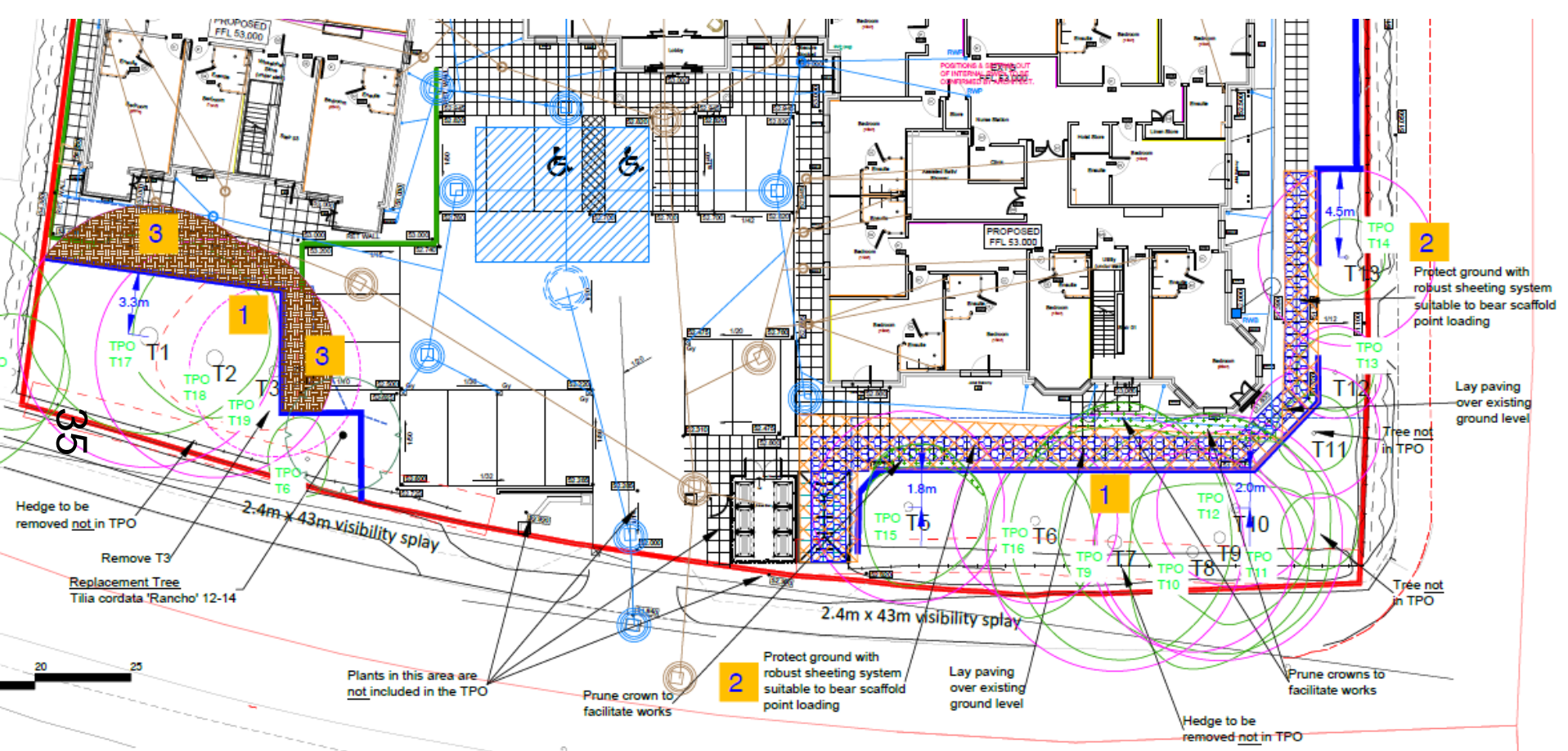



# 1 THE ROUNDWAY

**20201655**

P&DCC 28<sup>th</sup> October 2020

37



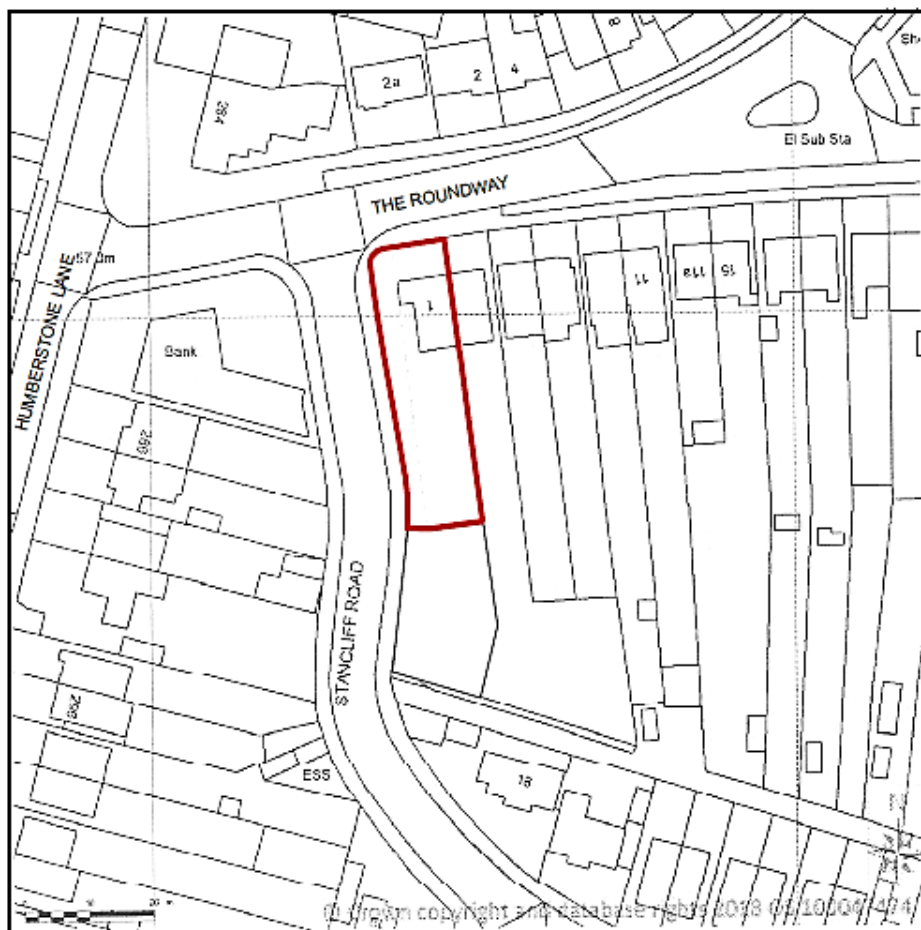





Copyright Leicester C.C. Licence 100019264 2019

[CLICK - 3D VIEW](#)

**20201655**  
**1 THE ROUNDWAY**

40



20201655  
1 THE ROUNDWAY

41



20201655  
1 THE ROUNDWAY

42



20201655

1 THE ROUNDWAY





45



20201655

1 THE ROUNDWAY

46



20201655  
1 THE ROUNDWAY



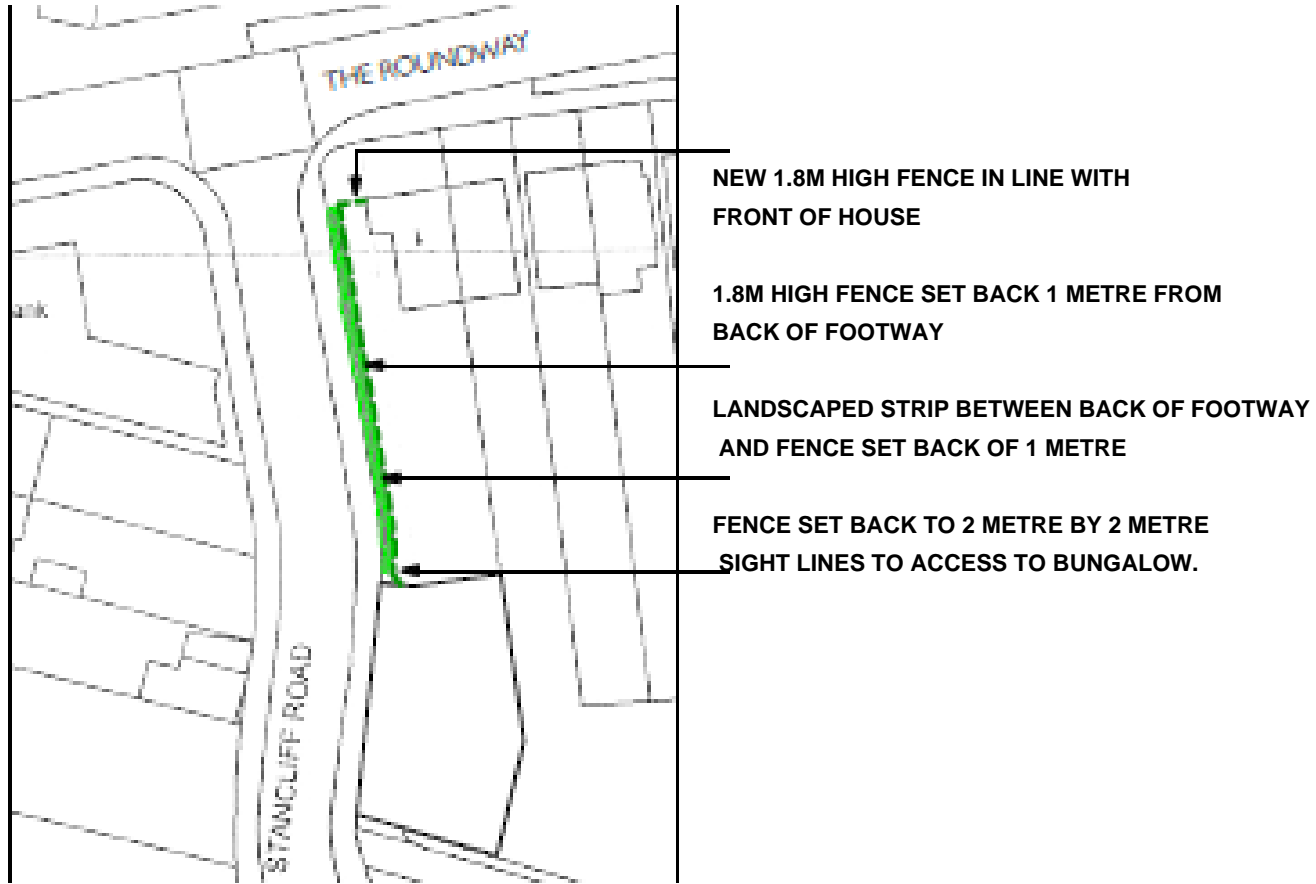

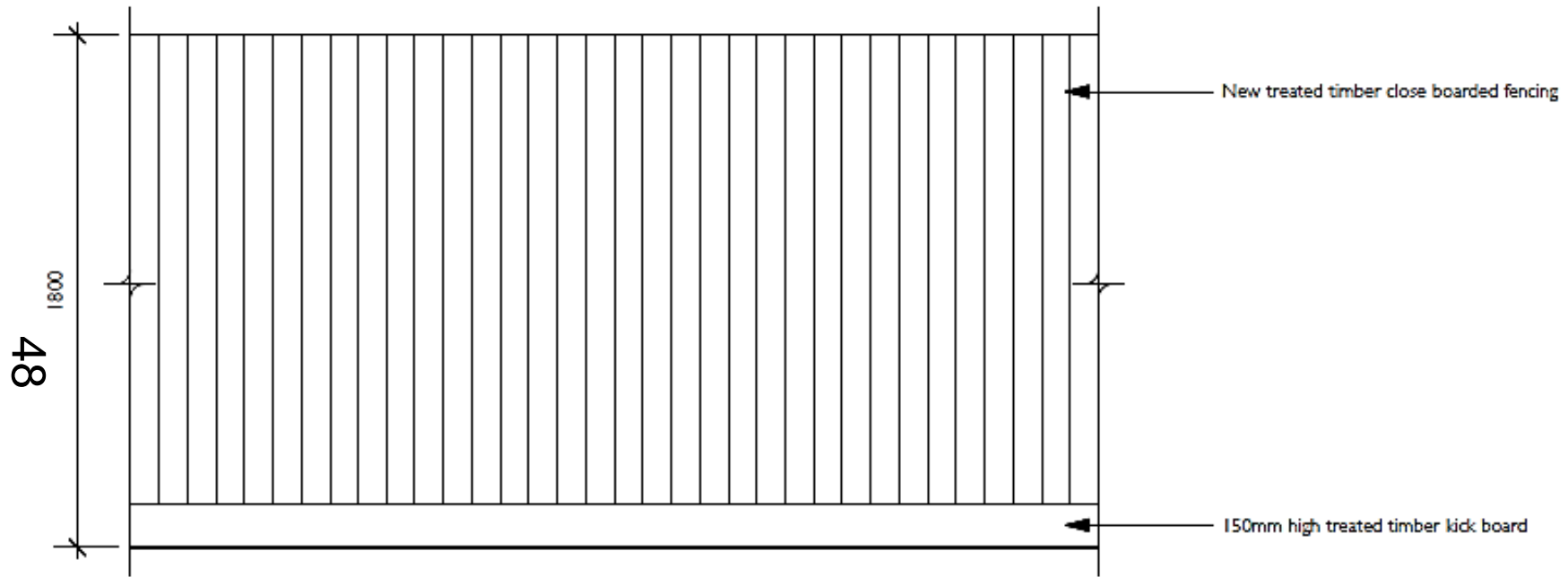

# NEW FENCE ELEVATION 1:25



